LISTENING 1 (Items 1–5) (5 marks)

You are going to hear five short texts about keeping in touch with people. Match the pictures with the texts. For each text, shade in the bubble next to the correct option.

1. How does Maryam talk to her cousin abroad?

A. 

B. 

C. 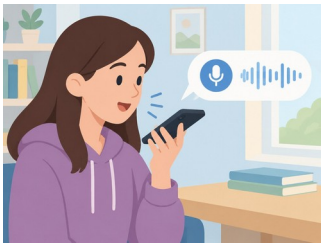

2. What did the class make for their partner school in India?

A. 

B. 

C. 

3. Why was Grandfather happy on Sunday?

A. 

B. 

C. 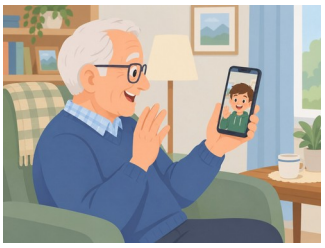

4. What does Nasser send to his friends every morning?

A. 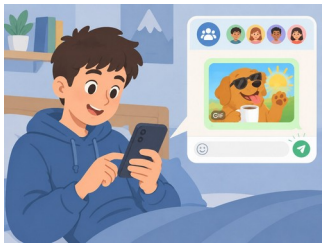

B. 

C. 

5. How did the two schools meet at the end of the project?

A. 

B. 

C. 

LISTENING 2 (Items 6–10) **(5 marks)**

You are going to hear an interview with twins, Hala and Laila, who study at different schools.
For each item, shade in the bubble ⬭ next to the correct option.

6. Why do the twins go to different schools?

⬭ **they wanted to try new things** ⬭ **their schools are far apart** ⬭ **the schools are for different subjects**

7. How do they help each other with English?

⬭ **they read the same books** ⬭ **they test each other on words** ⬭ **they write emails in English**

8. When do they video-call their grandmother?

⬭ **every evening** ⬭ **every Friday** ⬭ **once a month**

9. What did their friends think of the interview idea?

⬭ **they loved it** ⬭ **they were bored** ⬭ **they didn't understand it**

10. What will the twins do together next month?

⬭ **start a school magazine** ⬭ **join the same school** ⬭ **make a podcast about being twins**

LISTENING SCORE	
	10