LISTENING 1 (Items 1–5) (5 marks)

You are going to hear five short texts about people and their daily lives. Match the pictures with the texts. For each text, shade in the bubble next to the correct option.

1. What does Hamed do every morning?

A. 

B. 

C. 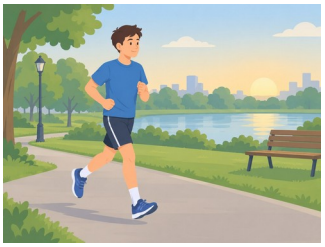

2. What is Asma's mother like?

A. 

B. 

C. 

3. What did Ibrahim wear to the wedding?

A. 

B. 

C. 

4. Where does Aisha's family eat on Fridays?

A. 

B. 

C. 

5. How has Salem changed since last year?

A. 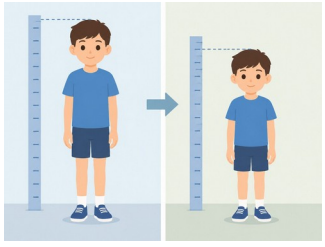

B. 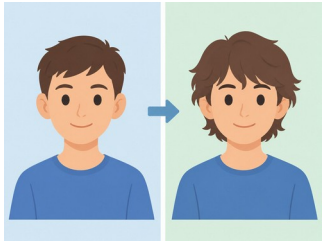

C. 

LISTENING 2 (Items 6–10) **(5 marks)**

You are going to hear an interview with Salma, a student who won a national swimming prize.
For each item, shade in the bubble ⬭ next to the correct option.

6. How old was Salma when she learned to swim?

⬭ **six** ⬭ **ten** ⬭ **fourteen**

7. Where does she train now?

⬭ **in the sea** ⬭ **in a hotel pool** ⬭ **in the national team pool**

8. How many days a week does she train?

⬭ **three** ⬭ **five** ⬭ **seven**

9. What was difficult about the final race?

⬭ **the water was cold** ⬭ **she was ill that day** ⬭ **she fell and hurt her arm**

10. What is her dream?

⬭ **to teach swimming** ⬭ **to swim at the Olympics** ⬭ **to buy a big boat**

LISTENING SCORE	
	10