LISTENING 1 (Items 1–5) (5 marks)

You are going to hear five short texts about technology and future jobs. Match the pictures with the texts. For each text, shade in the bubble next to the correct option.

1. What does the robot in Amal's school do?

A. 

B. 

C. 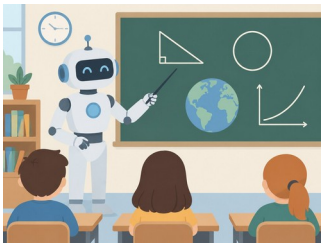

2. What job does Yousuf want in the future?

A. 

B. 

C. 

3. How does Hiba's family control their house lights?

A. 

B. 

C. 

4. What did the students see at the science fair?

A. 

B. 

C. 

5. What will cars be like in twenty years, in Khalid's opinion?

A. 

B. 

C. 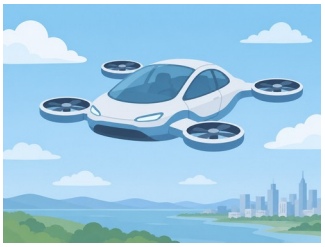

LISTENING 2 (Items 6–10) **(5 marks)**

You are going to hear an interview with Dr Fahad, an engineer who designs robots. For each item, shade in the bubble ⬭ next to the correct option.

6. Where did Dr Fahad study engineering?

⬭ **in Britain** ⬭ **in Oman** ⬭ **in Japan**

7. What was his first robot able to do?

⬭ **speak Arabic** ⬭ **clean the floor** ⬭ **open doors**

8. How long does it take to build a robot today?

⬭ **one week** ⬭ **about six months** ⬭ **ten years**

9. What does he want students to learn?

⬭ **to use robots at home** ⬭ **to build expensive machines** ⬭ **not to be afraid of technology**

10. What will he bring to the school next term?

⬭ **a small robot** ⬭ **robot videos** ⬭ **engineering books**

LISTENING SCORE	
	10