LISTENING 1 (Items 1–5) (5 marks)

You are going to hear five short texts about language and communication. Match the pictures with the texts. For each text, shade in the bubble next to the correct option.

1. How does Noor practise her English?

A. 

B. 

C. 

2. What did Said receive from his pen friend?

A. 

B. 

C. 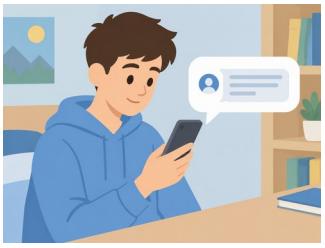

3. Where did Fatima meet tourists?

A. 

B. 

C. 

4. What is on Mahmoud's T-shirt?

A. 

B. 

C. 

5. How did the class welcome the new student?

A. 

B. 

C. 

LISTENING 2 (Items 6–10) **(5 marks)**

You are going to hear an interview with Abdullah, a student who makes videos for the school website.
For each item, shade in the bubble ⬭ next to the correct option.

6. How long has Abdullah made videos?

⬭ **two months** ⬭ **one year** ⬭ **three years**

7. What was his first video about?

⬭ **a football match** ⬭ **the school library** ⬭ **his grandfather's stories**

8. Who taught him to edit videos?

⬭ **his uncle** ⬭ **an online course** ⬭ **his ICT teacher**

9. How many videos does the website publish every month?

⬭ **one** ⬭ **two** ⬭ **ten**

10. What will his next video show?

⬭ **how to join the video team** ⬭ **a trip to Musandam** ⬭ **the final exams**

LISTENING SCORE	
	10