LISTENING 1 (Items 1–5) (5 marks)

You are going to hear five short texts about teenagers and their free time. Match the pictures with the texts. For each text, shade in the bubble next to the correct option.

1. What is Rashid like?

A. 

B. 

C. 

2. What does Wafa love doing at the weekend?

A. 

B. 

C. 

3. What is Tariq wearing in the photo?

A. 

B. 

C. 

4. Where does Iman go after school on Tuesdays?

A. 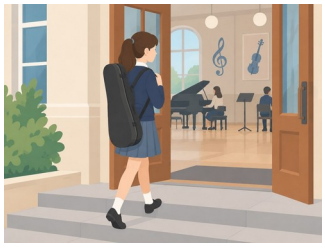

B. 

C. 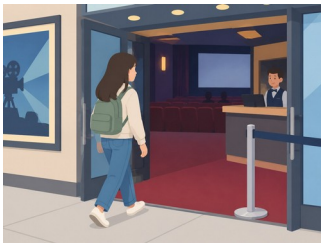

5. How was Fahad in the past?

A. 

B. 

C. 

LISTENING 2 (Items 6–10) **(5 marks)**

You are going to hear an interview with Asma, a student who started a reading club. For each item, shade in the bubble ⬭ next to the correct option.

6. Why did Asma start the reading club?

⬭ **students were bored at break time** ⬭ **the teachers asked her to do it** ⬭ **the library was too small**

7. Where does the club meet?

⬭ **in the school hall** ⬭ **in the art room** ⬭ **in the library**

8. How many students came to the first meeting?

⬭ **five** ⬭ **fifteen** ⬭ **fifty**

9. What does the club do at the end of each month?

⬭ **writes a test** ⬭ **chooses a new book** ⬭ **visits a bookshop**

10. What is Asma's plan for next year?

⬭ **a school reading competition** ⬭ **a bigger library** ⬭ **a trip to a book fair**

LISTENING SCORE	
	10