LISTENING 1 (Items 1-5) (5 marks)

You are going to hear five people speaking about money and making choices. Listen, and for each question, shade in the bubble next to the correct answer.

1. What did the students sell at the school fair?

A. 

B. 

C. 

2. What is Ahmed's new job?

A. 

B. 

C. 

3. How much did Sharifa's family save on the plane tickets?

A. 

B. 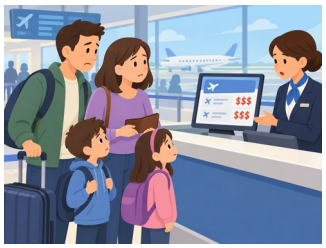

C. 

4. Why did Salim return the expensive headphones?

A. 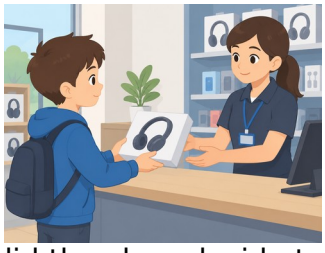

B. 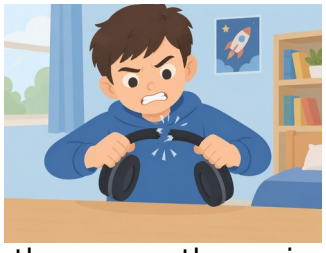

C. 

5. What did the class decide to buy with the money they raised?

A. B. C.





LISTENING 2 (Items 6-10) (5 marks)

You are going to hear a dialogue between two friends, Iman and Fahad, about a class project to raise money for new library books. Listen, and for each item, shade in the bubble to indicate whether the statement is True or False.

	Statements	True	False
6.	The class wants to buy books for the school library.	⬭	⬭
7.	Iman will make cakes for the sale.	⬭	⬭
8.	The sale is after the exams.	⬭	⬭
9.	Fahad designed posters for the sale.	⬭	⬭
10.	They need two hundred rials.	⬭	⬭

LISTENING SCORE	
	10