LISTENING 1 (Items 1-5) (5 marks)

You are going to hear five people speaking about animals. Listen, and for each question, shade in the bubble next to the correct answer.

1. What did Ahmed's class watch at Ras Al Jinz?

A. 

B. 

C. 

2. What is Fatma's favourite animal?

A. 

B. 

C. 

3. Where does the Arabian leopard live?

A. 

B. 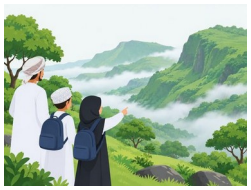

C. 

4. What did Reem see on her boat trip?

A. 

B. 

C. 

5. What did Said's uncle let him do?

A. 

B. 

C. 

LISTENING 2 (Items 6-10) **(5 marks)**

You are going to hear a dialogue between a student, Laila, and her uncle, Dr Hamed, who is a vet. Listen, and for each item, shade in the bubble to indicate whether the statement is True or False.

	Statements	True	False
6.	Dr Hamed sees cats, dogs and goats every day.	⬭	⬭
7.	The desert fox was sick.	⬭	⬭
8.	Animals can tell the vet where they hurt.	⬭	⬭
9.	Dr Hamed never works on Fridays.	⬭	⬭
10	Laila wants to be a doctor for people.	⬭	⬭

LISTENING SCORE	**10**