LISTENING 1 (Items 1–5) (5 marks)

You are going to hear five short dialogues about transport and travel. Match the pictures with the dialogues. For each text, shade in the bubble under the correct option.

A.



B.



C.



D.



E.



F.

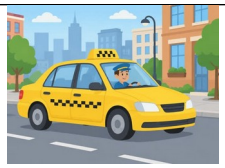

Pictures

Text	A	B	C	D	E	F
1.	⬭	⬭	⬭	⬭	⬭	⬭
2.	⬭	⬭	⬭	⬭	⬭	⬭
3.	⬭	⬭	⬭	⬭	⬭	⬭
4.	⬭	⬭	⬭	⬭	⬭	⬭
5.	⬭	⬭	⬭	⬭	⬭	⬭

LISTENING 2 (Items 6-10) **(5 marks)**

You are going to hear an interview between a student, Faisal, and a pilot, Captain Nasser, about travelling by plane.
Listen, and shade in the bubble ⬭ next to the correct option.

6. Where did Faisal fly last year?

⬭ **to Dubai** ⬭ **to Salalah** ⬭ **to London**

7. How long was the flight?

⬭ one hour ⬭ two hours ⬭ three hours

8. What did Faisal see from the window?

⬭ the sea and mountains ⬭ only clouds ⬭ the desert

9. What must passengers do before the plane lands?

⬭ **sleep** ⬭ **put on seat belts** ⬭ **turn off the lights**

10. What does Captain Nasser like about his job?

⬭ the uniform ⬭ meeting people ⬭ visiting new places

LISTENING SCORE	**10**