LISTENING 1 (Items 1–5) (5 marks)

You are going to hear five short dialogues about sports and games. Match the pictures with the dialogues. For each text, shade in the bubble under the correct option.

A.



B.



C.

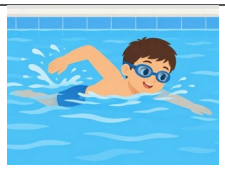

D.



E.

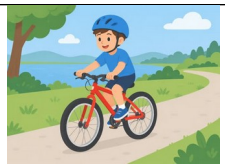

F.



Pictures

Text	A	B	C	D	E	F
1.	⬭	⬭	⬭	⬭	⬭	⬭
2.	⬭	⬭	⬭	⬭	⬭	⬭
3.	⬭	⬭	⬭	⬭	⬭	⬭
4.	⬭	⬭	⬭	⬭	⬭	⬭
5.	⬭	⬭	⬭	⬭	⬭	⬭

LISTENING 2 (Items 6-10) **(5 marks)**

You are going to hear an interview between a coach, Mr Adnan, and a student, Reem, about the school sports day.
Listen, and shade in the bubble ⬭ next to the correct option.

6. When is the school sports day?

⬭ **on Thursday** ⬭ **on Friday** ⬭ **on Saturday**

7. Which sport does Reem like best?

⬭ basketball ⬭ running ⬭ swimming

8. What time does the sports day start?

⬭ at eight o'clock ⬭ at nine o'clock ⬭ at ten o'clock

9. What must students bring?

⬭ **a ball** ⬭ **a water bottle** ⬭ **a book**

10. Who gives the prizes at the end?

⬭ the head teacher ⬭ the coach ⬭ a parent

LISTENING SCORE	**10**