LISTENING 1 (Items 1–5) (5 marks)

You are going to hear five short dialogues about technology and machines. Match the pictures with the dialogues. For each text, shade in the bubble under the correct option.

A.



B.



C.



D.

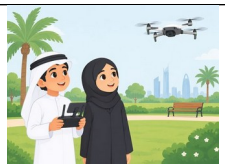

E.



F.

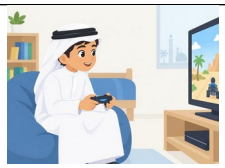

Pictures

Text	A	B	C	D	E	F
1.	⬭	⬭	⬭	⬭	⬭	⬭
2.	⬭	⬭	⬭	⬭	⬭	⬭
3.	⬭	⬭	⬭	⬭	⬭	⬭
4.	⬭	⬭	⬭	⬭	⬭	⬭
5.	⬭	⬭	⬭	⬭	⬭	⬭

LISTENING 2 (Items 6-10) **(5 marks)**

You are going to hear an interview between a student, Khalid, and his science teacher, Mrs Helen, about robots.
Listen, and shade in the bubble ⬭ next to the correct option.

6. Where do robots build cars?

⬭ **In hospitals** ⬭ **In factories** ⬭ **In schools**

7. What cleans the floors in some homes?

⬭ Robot vacuum cleaners ⬭ Robot dogs ⬭ Small robot trucks

8. Can robots think like people?

⬭ Yes, always ⬭ No, they follow instructions ⬭ Only big robots can

9. When does the robot club meet?

⬭ **Every Monday** ⬭ **Every Wednesday** ⬭ **Every Friday**

10. What did one robot draw last month?

⬭ A house ⬭ A robot ⬭ A cat

LISTENING SCORE	**10**